

# MOUNT PELION INTENSIVE COURSES IN PATHOLOGY



Centaur Chiron - Asclepius Legacy  
Organized by the Hellenic Division, IAP  
[hellenicdivisionofiap@gmail.com](mailto:hellenicdivisionofiap@gmail.com)  
website: <https://hd-iap.gr/>



## Digestive Pathology

May 12 to 14, 2019, Agria, Greece

Valis Hotel and Conference Center  
Agria - Volos, Greece  
[reservations@valisresort.gr](mailto:reservations@valisresort.gr)

Invited speakers:

Volkan Adsay, Istanbul, Turkey  
Fred Bosman, Rotterdam, Netherlands  
Jean-François Flejou, Paris, France  
Prodromos Hytioglou, Thessaloniki, Hellas  
Paul Komminoth, Zürich, Switzerland  
Peter Schirmacher, Heidelberg, Germany  
Neil Shepherd, Gloucestershire, UK  
Romil Saxena, Indianapolis, USA  
Giuseppe Zamboni, Verona, Italy

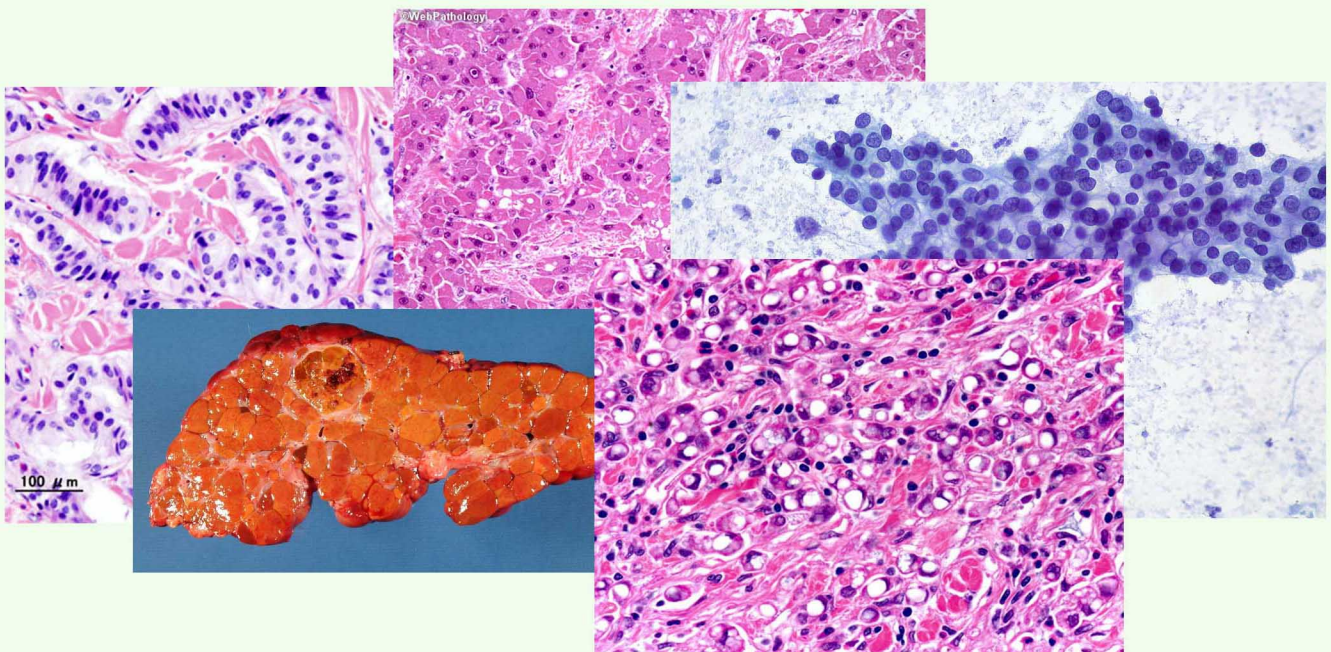

# Intensive Course in Digestive Pathology

VALIS Hotel - Agria, May 12-14, 2019

**Sunday, May 12, 2019**

13:30-15:50

## Registrations

15:50-16:00

## Welcome Address

George Kontogeorgos, Past President, IAP

Dina Tiniakos, President ESP

Kitty Pavlakis, President, Hellenic Division, IAP

16:00-16:30

Neil Shepherd

How to report duodenal biopsies

16:30-17:00

Neil Shepherd

The pathology of polyposis syndromes and Lynch syndrome

17:00-17:30

Neil Shepherd

Spindle cell tumors of the gut: diagnosis and treatment

17:30-18:00

Neil Shepherd

Interesting case presentations

18:00-18:30

## Coffee Break

18:30-19:00

Volkan Adsay

Gallbladder pathology (dysplasia carcinoma etc)

19:00-19:30

Volkan Adsay

Ampullary and bile duct tumors / Bile duct brushings

19:30-20:00

Volkan Adsay

Appendiceal tumors

20:00-20:30

Volkan Adsay

Slide Seminar: Interesting case presentations

20:30-21:30

## Music Event

21:00-23:00

## Dinner

**Monday, May 13, 2019**

8:30-13:00

## Excursion-Lunch (optional)

13:00-14:00

## Lunch

14:00-14:30

Romil Saxena

Liver and Intraepatic bile duct tumors

14:30-15:00

Romil Saxena

Ductular reactions: clues for diagnosing hepatobiliary diseases

15:00-15:30

Romil Saxena

Secondary tumors, differential diagnostic approach

15:30-16:00

Romil Saxena

Interesting case presentations

16:00-16:30

## Coffee Break

16:30-17:00

Prodromos Hytiroglou

Chronic Hepatitis: Grading, Staging

17:00-17:30

Prodromos Hytiroglou

Diagnostic algorithm for hepatocellular tumors

17:30-18:00

Prodromos Hytiroglou

What's new in liver fibrosis

18:00-18:30

Prodromos Hytiroglou

Core biopsy versus FNA, Diagnostic principles and limitations

18:30-19:00		<b>Coffee Break</b>
19:00-19:30	Giuseppe Zamboni	Ductal carcinoma and solid non adenocarcinoma
19:30-20:00	Giuseppe Zamboni	Cystic/intraductal tumors (IPMN, IOPN, ITPN, MCN)
20:00-20:30	Giuseppe Zamboni	Frozen section for pancreatic masses/pancreatic cytology
20:30-21:00	Giuseppe Zamboni	Slide Seminar: Interesting case presentations
21:00-23:00		<b>Dinner</b>

## Tuesday, May 14, 2019

8:30-9:00	Jean-François Flejou	Barrett Esophagus and Esophageal Carcinoma
9:00-9:30	Jean-François Flejou	Gastric Carcinomas -WHO Classification and TNM updates
9:30-10:00	Jean-François Flejou	MALT Lymphoma
10:00-10:30	Jean-François Flejou	Interesting case presentations
10:30-11:00		<b>Coffee Break</b>
11:00-11:30	Fred Bosman	Pathology of colorectal cancer
11:30-12:00	Fred Bosman	Ulcerative colitis, Crohn's disease, an update
12:00-12:30	Fred Bosman	Interesting cases, polyps of the colorectum
12:30-13:00	Fred Bosman	WHO classifications-innovations and perspectives
13:00-14:00		<b>Lunch</b>
14:00-14:30	Paul Komminoth	Gastric NENs - WHO classification and TNM updates
14:30-15:00	Paul Komminoth	Intestinal NENs - WHO classification and TNM updates
15:00-15:30	Paul Komminoth	Pancreatic NENs - WHO classification and TNM updates
15:30-16:00	Paul Komminoth	Interesting case presentations
16:00-16:30		<b>Coffee Break</b>
17:00-17:30	Peter Schirmacher	Molecular mechanisms of Hepatobiliary tumors
17:30-18:00	Peter Schirmacher	Molecular pathology cases focused on hepatobiliary tumors
18:00-18:30	Peter Schirmacher	The role of Researcher and how to write a paper
		<b>Special Lecture</b>
18:30-19:00	Dina Tiniakos	Non-alcoholic fatty liver disease: evolving concepts and perspectives
19:00-19:15		<b>Closing Remarks</b>
19:15-21:00		<b>Free Time</b>
21:00-23:00		<b>Dinner</b>

# Valis

all season all classic ★ ★ ★ ★ ★

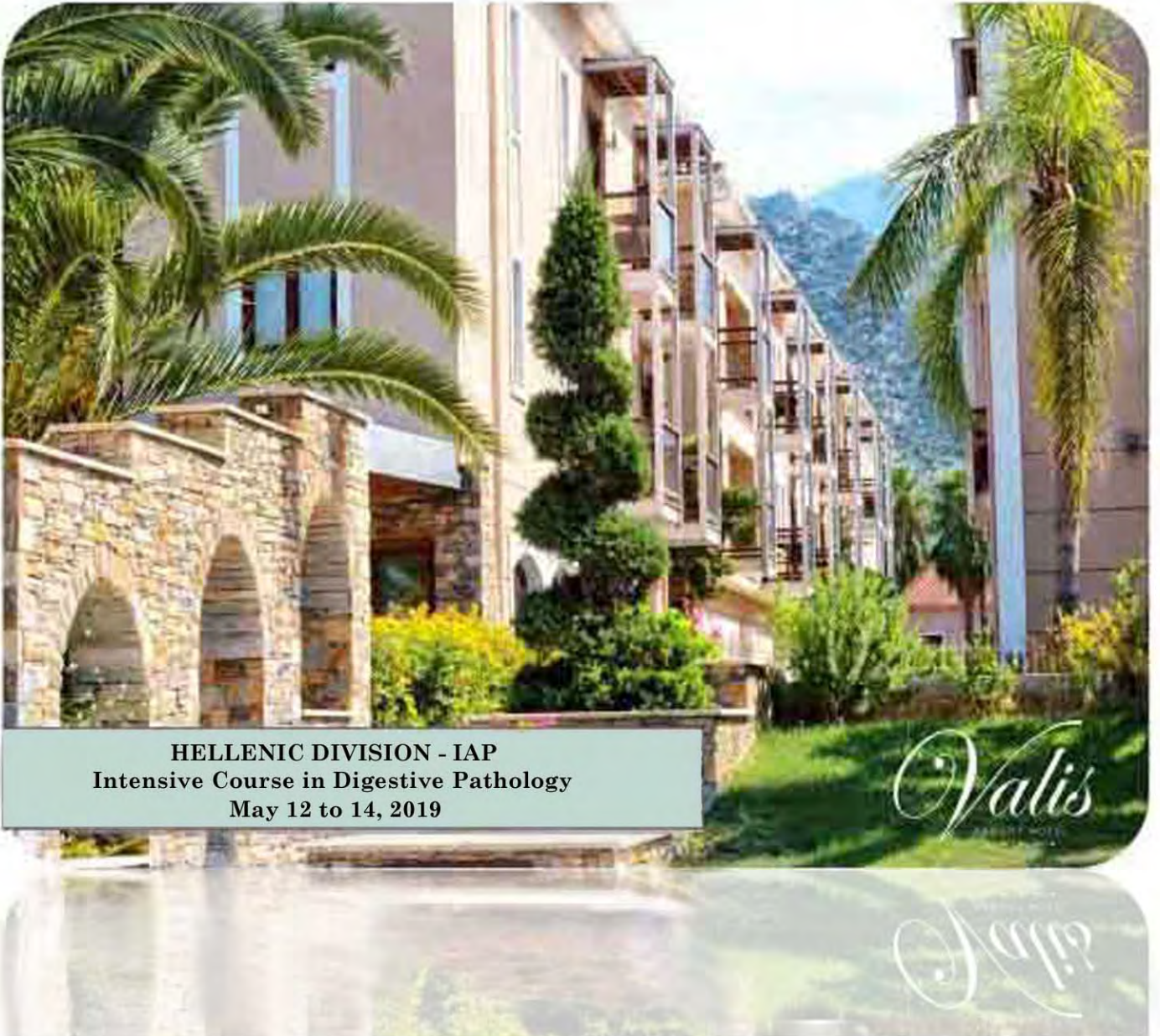

**HELLENIC DIVISION - IAP**  
**Intensive Course in Digestive Pathology**  
**May 12 to 14, 2019**

**Valis Hotel & Conference Center**  
**P.C. 37300 Agria Volos Greece**  
**Tel: +30-24280-97260 - 5**  
**Fax: +30-24280-97200**  
**reservations@valishotel.gr**  
**website: www.valisresort.gr**